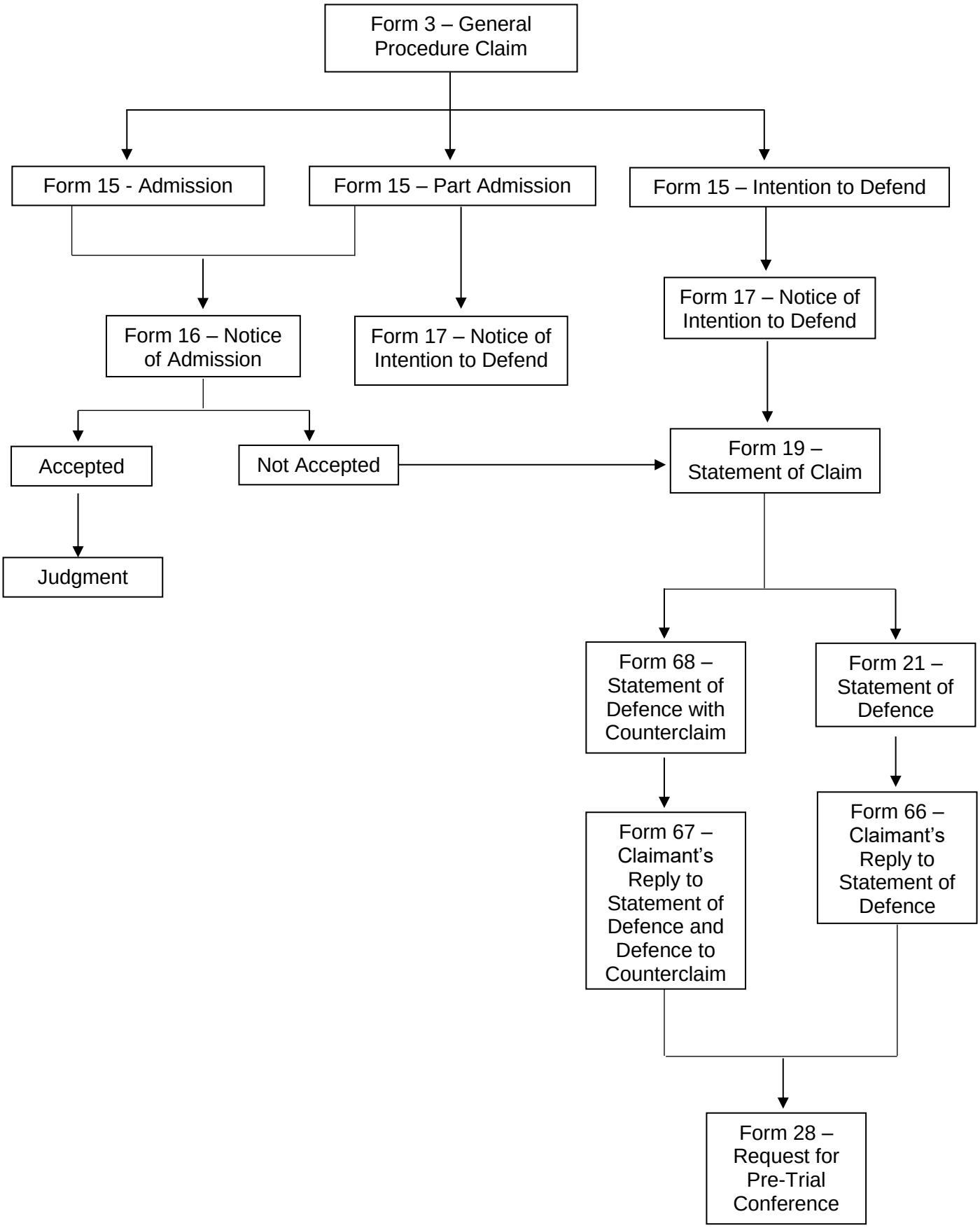Rules Amendments 2020 - General Procedure Claim